VISIT…

LANZAROTE Caliente.COM

ДЕСЯТЬ ПЬЕС

из балета „Ромео и Джульетта“

1. Народный танец

[Скоро, игриво]

Allegro giocoso ♩.= 120

С. ПРОКОФЬЕВ. Соч. 75

(1891-1953)

Piano

sf *sf* *sf* *sf* *leggiero* *mf*

8

pp

p

pp *p*

«Ноты-почтой». Интернет-киоск. http://npost.h1.ru/ • Проект «Нотная библиотека классической музыки». http://nlib.narod.ru/

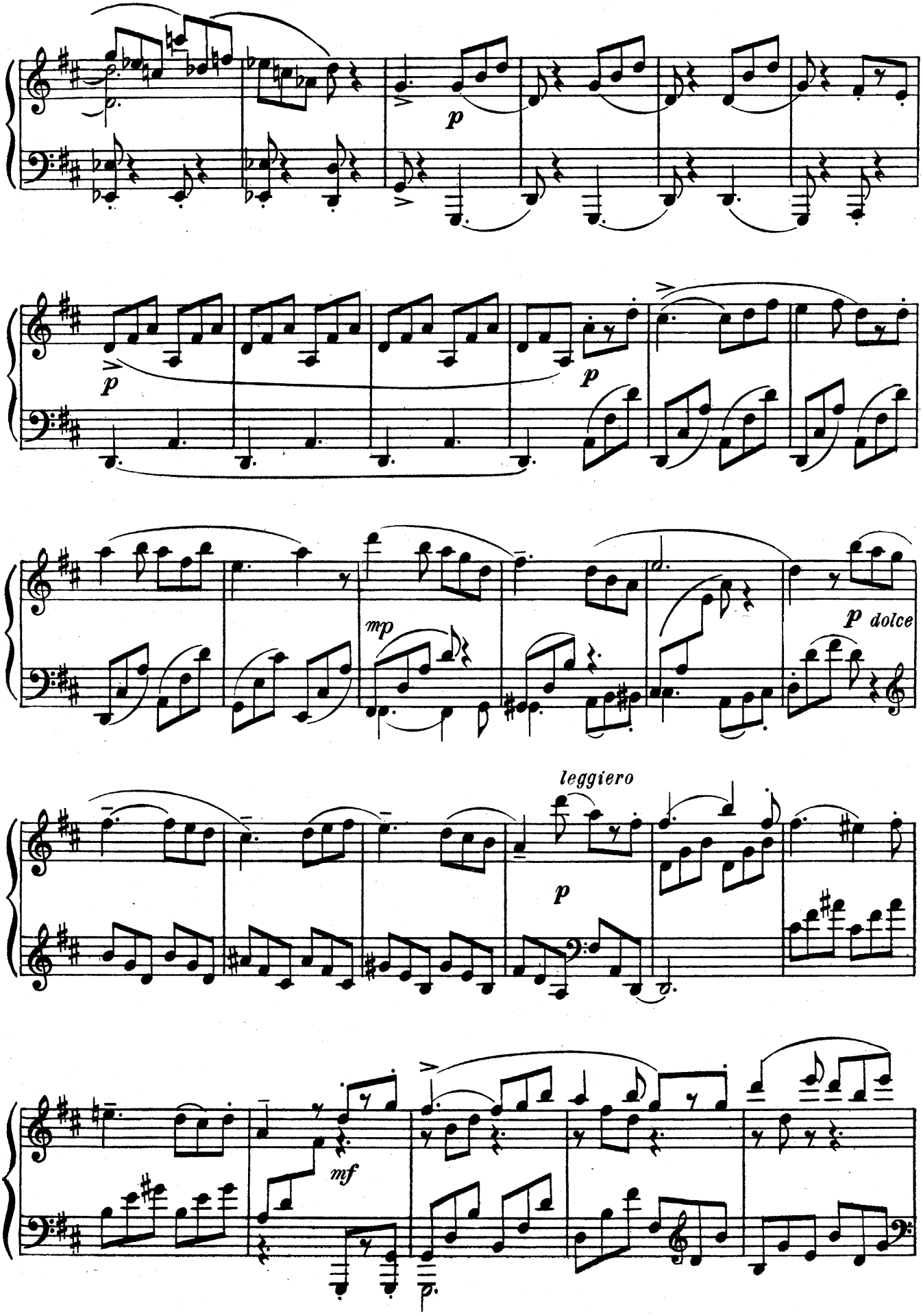
p
p
p
mp
p dolce
leggiero
p
mf
p

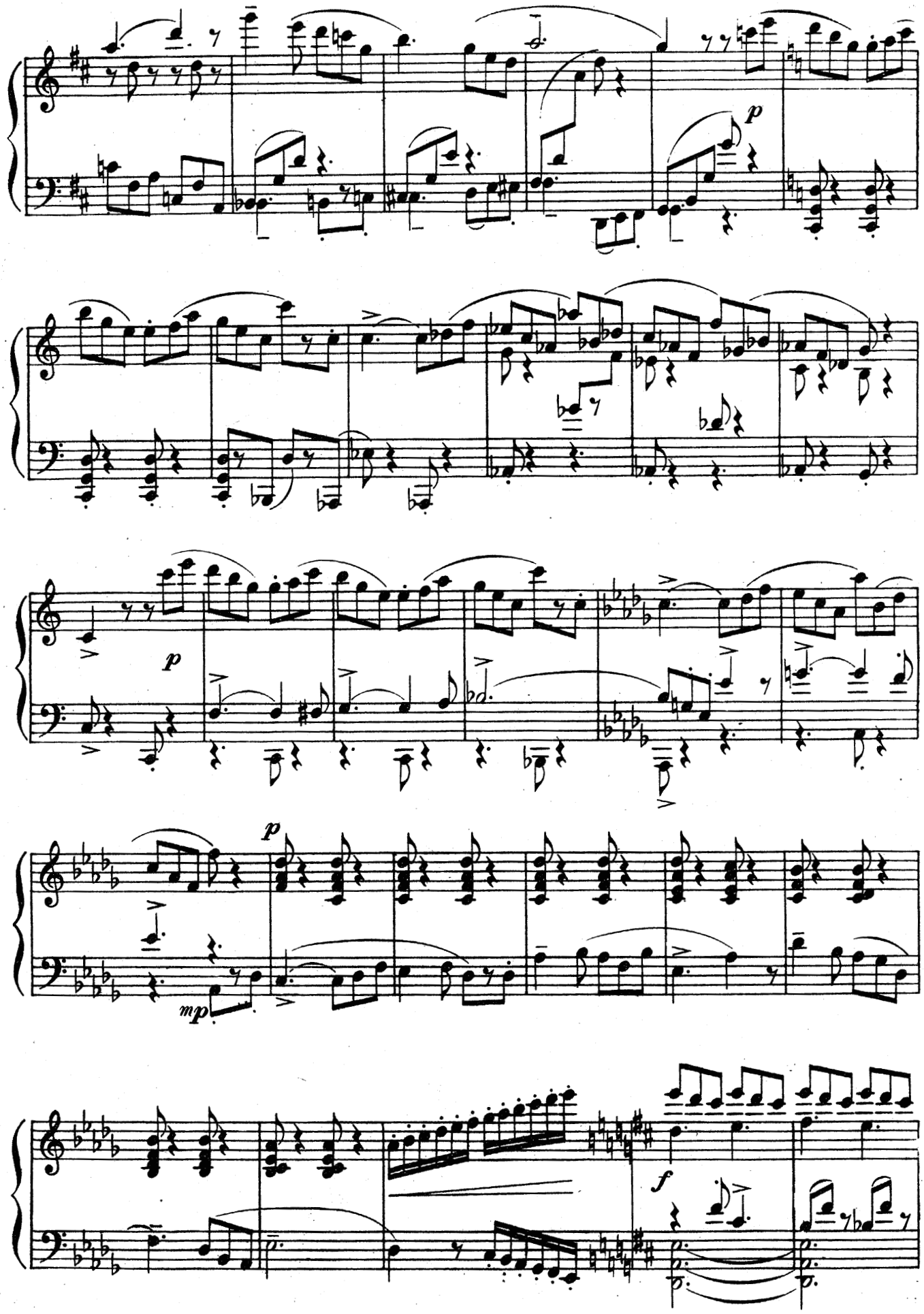
p
p
p
mp
f

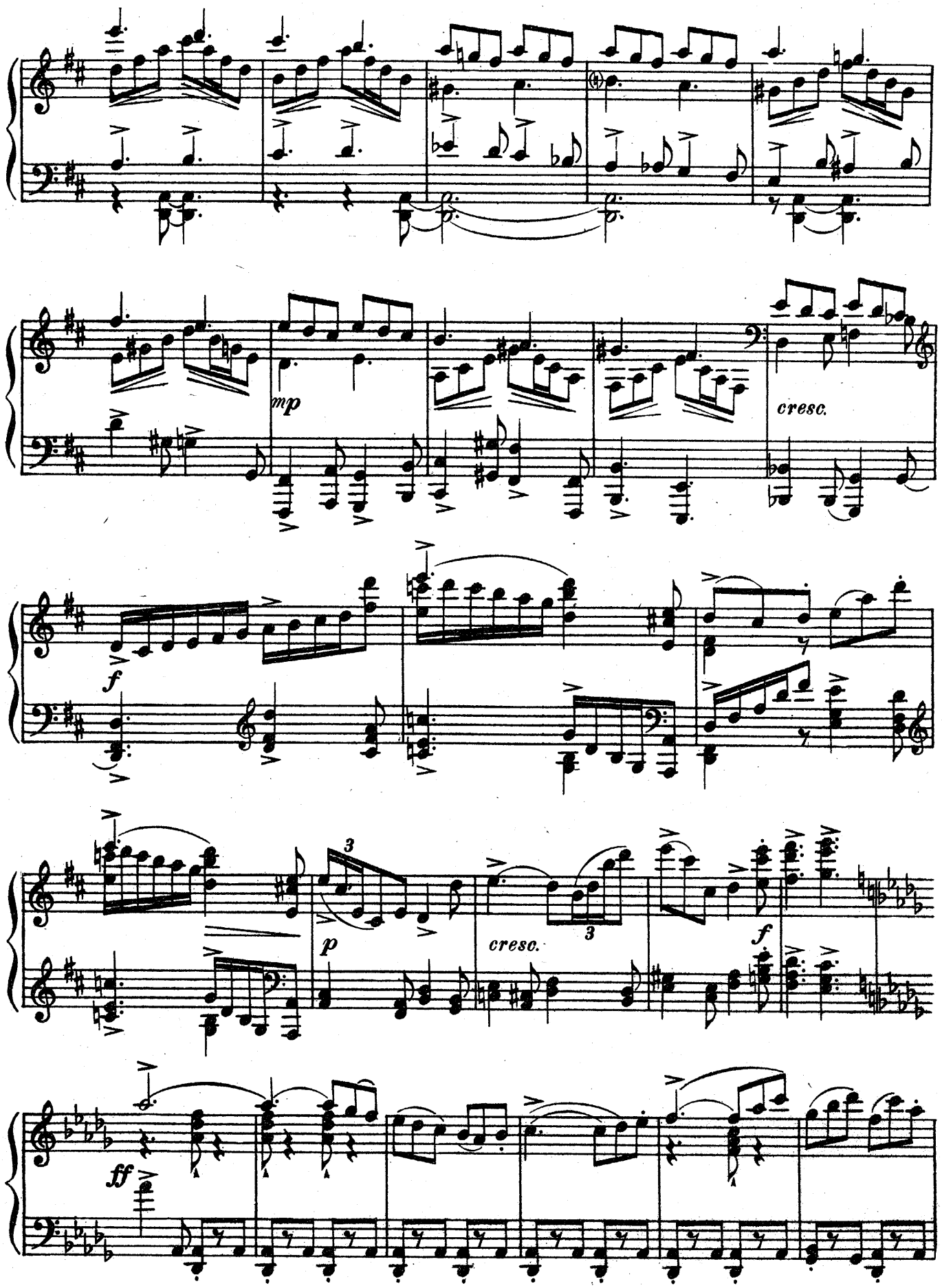
mp
cresc.
f
p
cresc.
f
ff

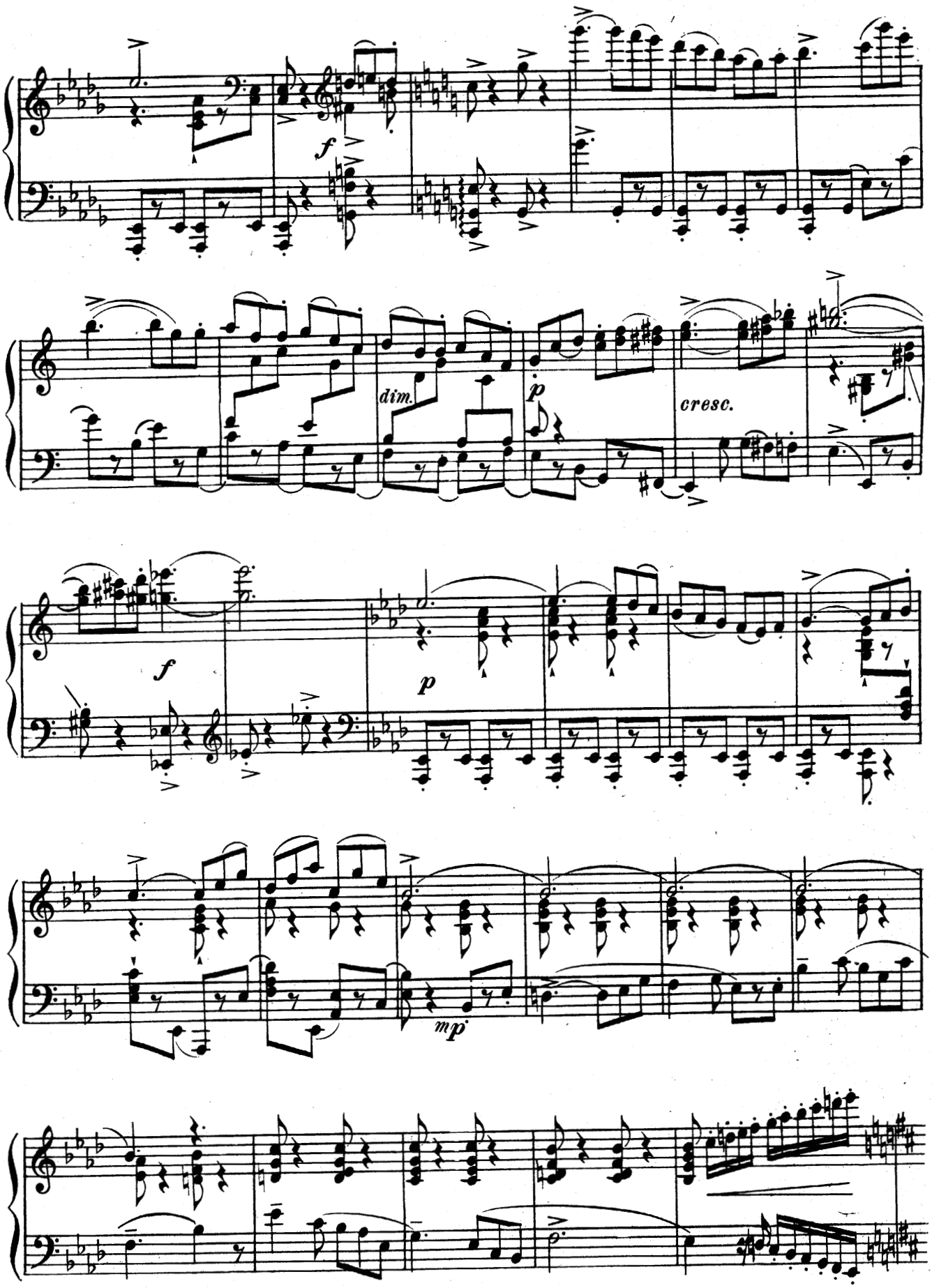
f
dim.
p
cresc.
f
p
mp

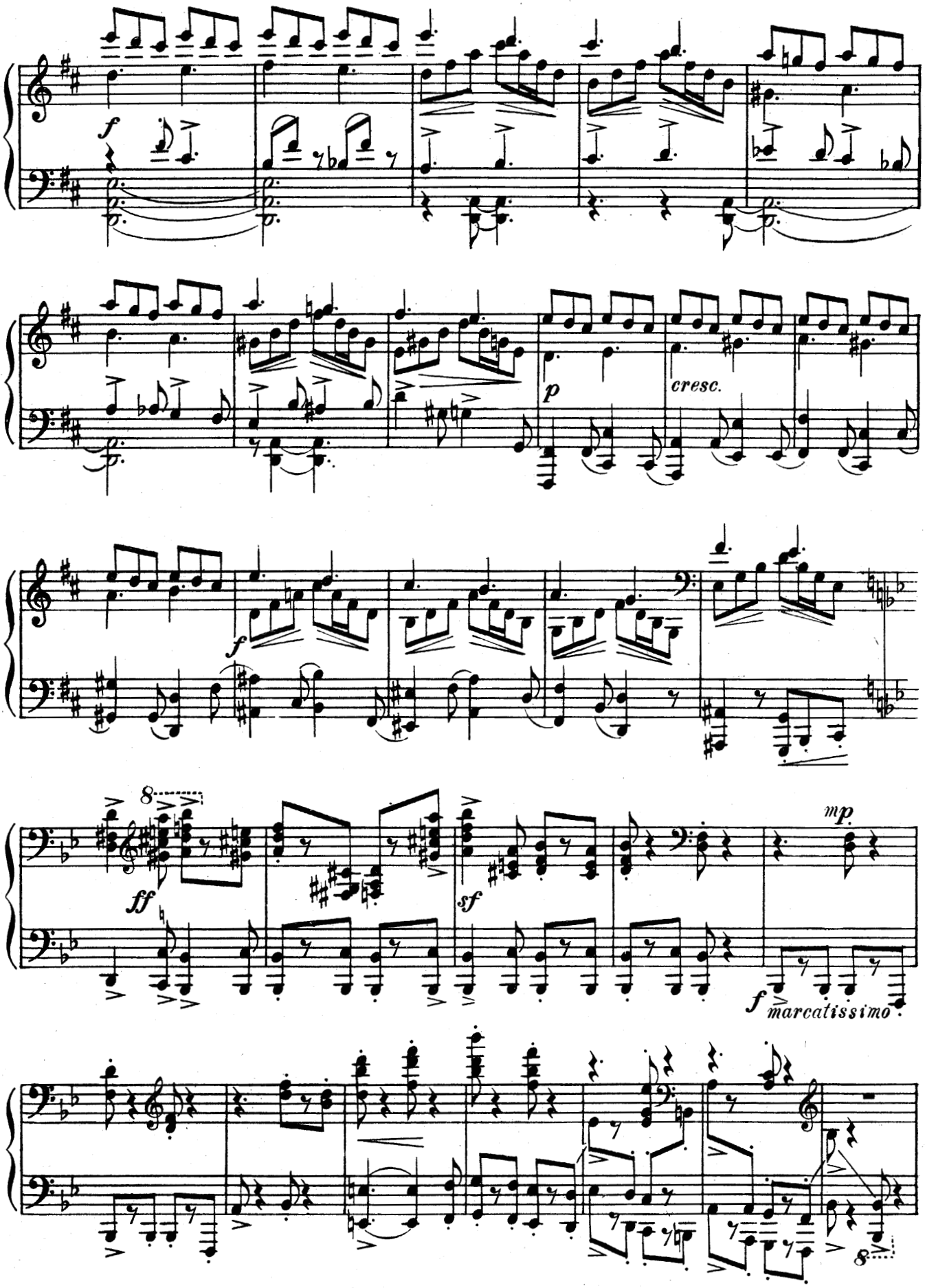
f
p
cresc.
f
ff
sf
mp
f
marcatissimo

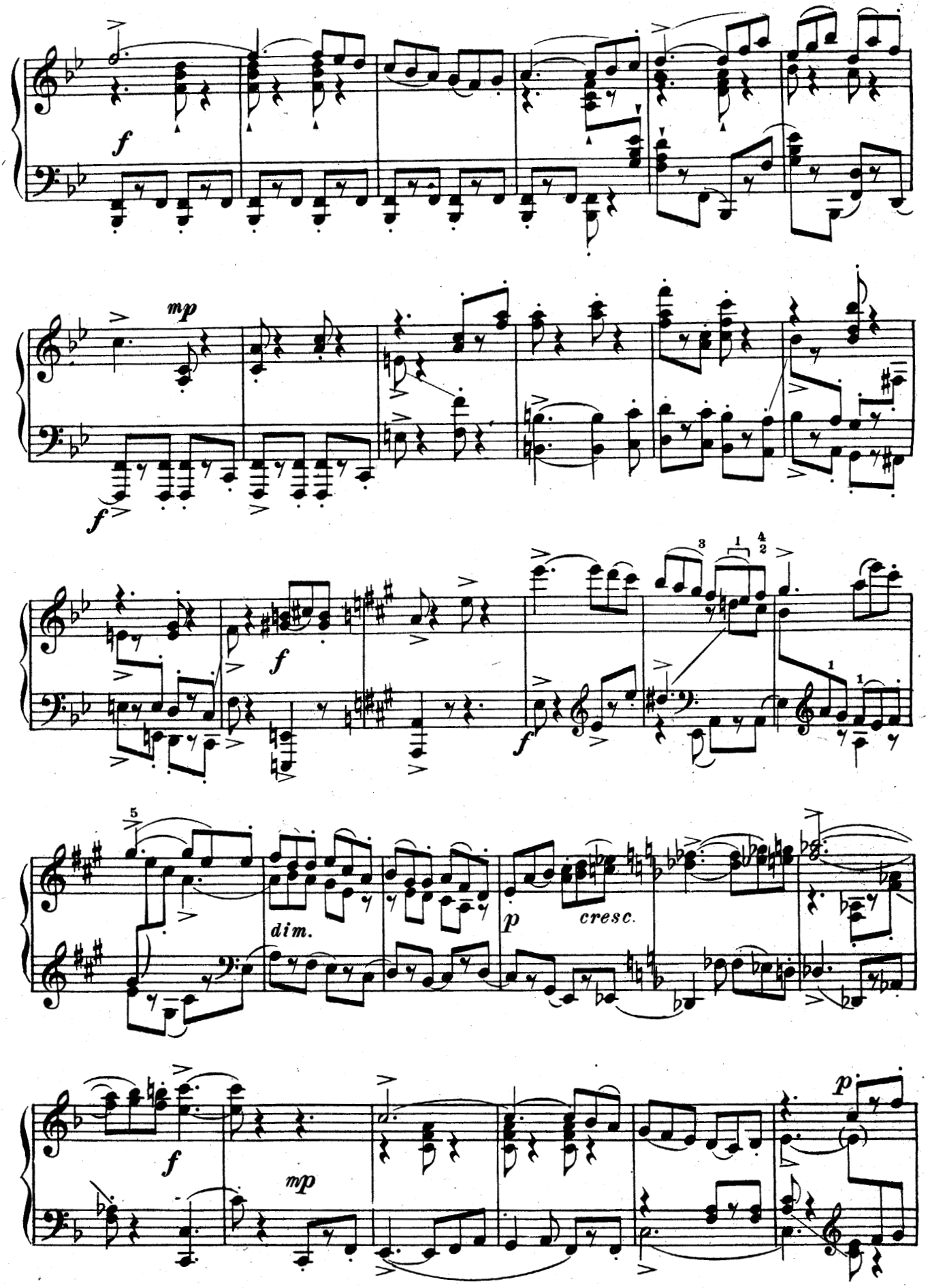
f
mp
f
f
f
5
dim.
p
cresc.
f
mp
p

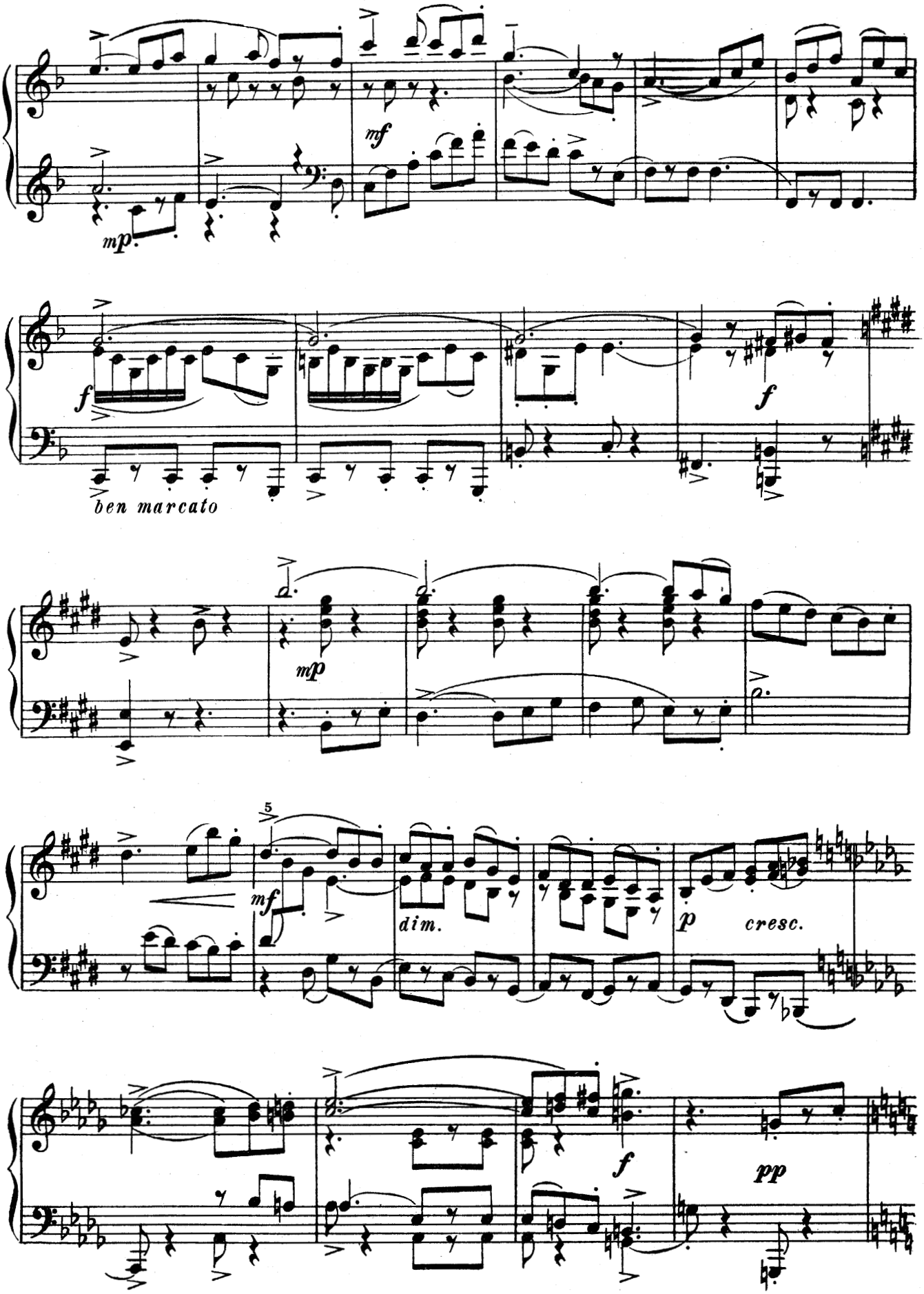
mf
mp
f
ben marcato
f
mp
5
mf
dim.
p
cresc.
f
pp

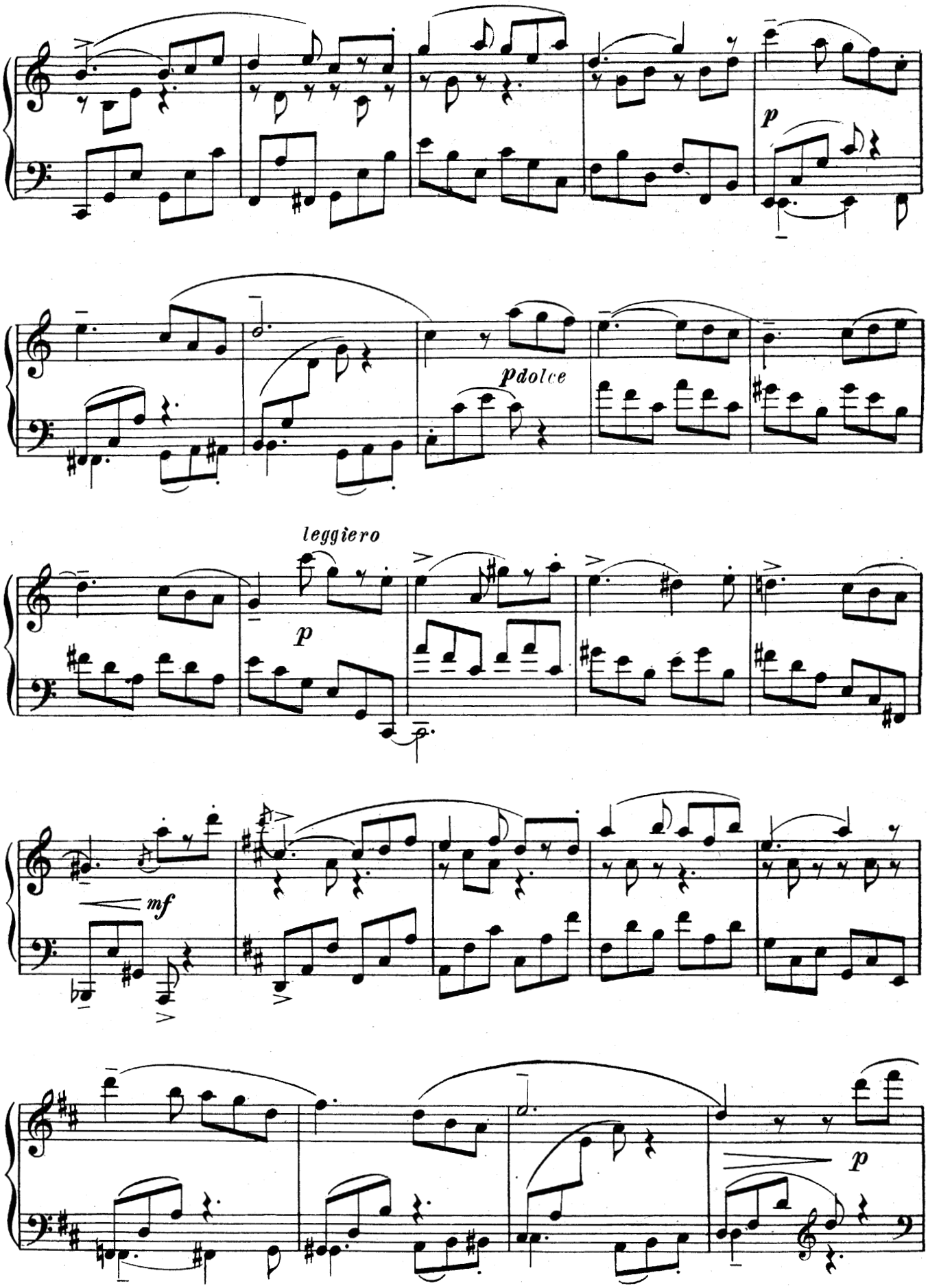
p
pdolce
leggiero
p
mf
p

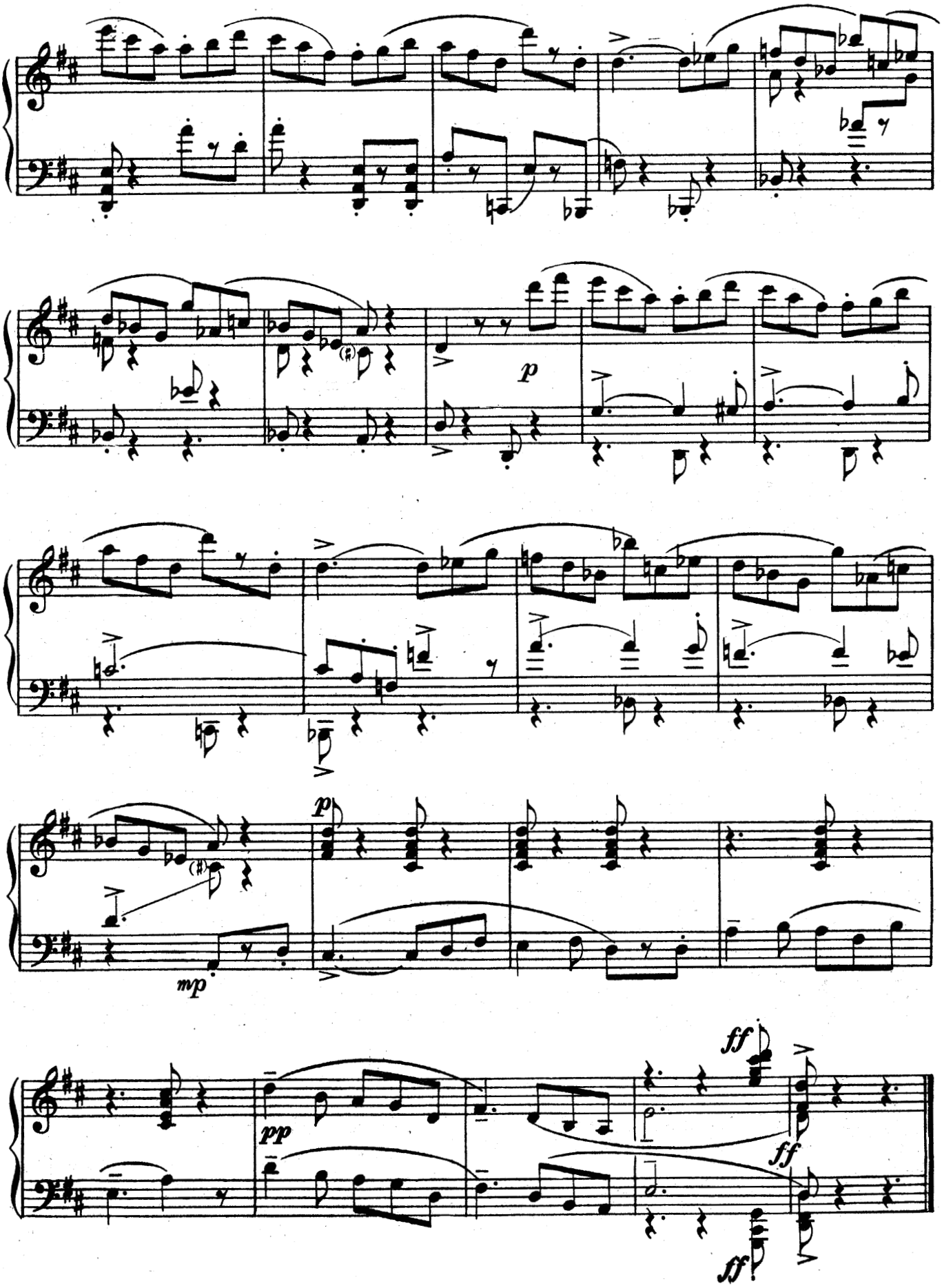

«Ноты-почтой». Интернет-киоск. http://npost.h1.ru/ • Проект «Нотная библиотека классической музыки». http://nlib.narod.ru/